

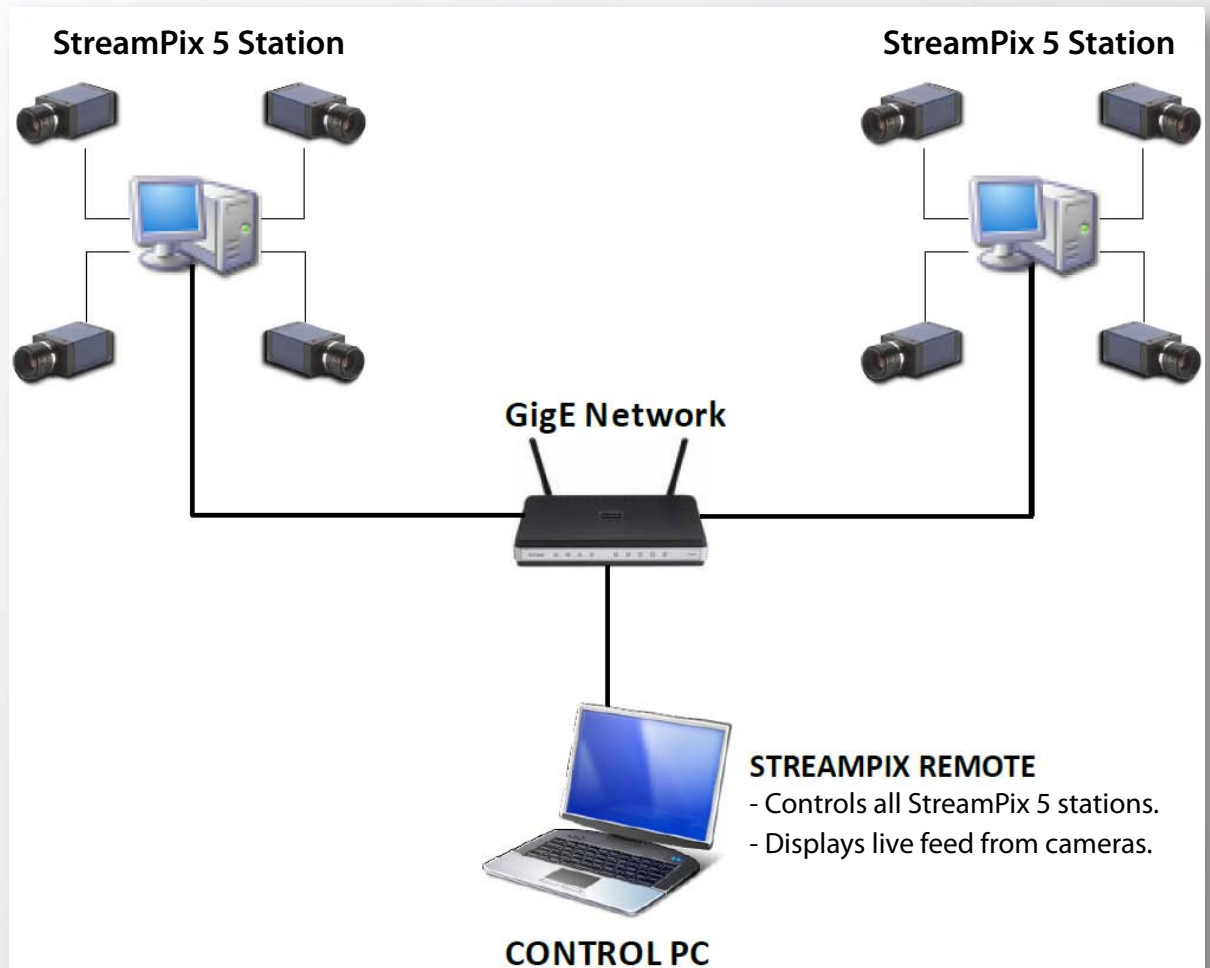

## StreamPix Remote

Display live image from camera or pre-recorded video sequence remotely.



Watch and review multiple video streams at a distance from the recording PC.

### FEATURES:

Remotely view StreamPix 5 images (live feed or playback).

Remote control over the main features of StreamPix 5.

Create new remote session based on computer IP address and client (StreamPix 5 workspace) name.

Show real-time client status.

File history available for better management.

Efficient CPU usage and network traffic monitoring.

Sends notifications to a 3rd party UDP server application.



## StreamPix Remote - Status Information

Display live image from camera or pre-recorded video sequence remotely.

The screenshot displays the StreamPix Remote software interface. At the top, there is a menu bar with 'Home', 'Server', 'Client', and 'Export'. Below the menu is a toolbar with icons for 'Open', 'Close', 'New', 'Windows', 'Toolbars', 'Viewers', and 'Custom Features'. A central area shows eight camera feeds arranged in a 2x4 grid, each labeled 'LOREDAN, Cam1' through 'Cam8'. Each feed shows a horse race scene with a horse numbered '3'. Below the camera feeds is a 'Status' table with the following columns: Client Name (Workspace), Recording, Playback, Camera, FPS, Buffers (peak), Dropped Frame(s), Destination, Frames, Rec Pos, Play Pos, Timestamp, and Start Ma. The table shows that all cameras are live and recording. At the bottom, there are 'CPU Usage' and 'Network Usage' gauges.

Client Name (Workspace)	Recording	Playback	Camera	FPS	Buffers (peak)	Dropped Frame(s)	Destination	Frames	Rec Pos	Play Pos	Timestamp	Start Ma
<input checked="" type="checkbox"/> Cam1	No	No	Live	6.06	1 (1)	No	-	0	0	0	-	-
<input checked="" type="checkbox"/> Cam2	No	No	Live	6.06	1 (1)	No	-	0	0	0	-	-
<input checked="" type="checkbox"/> Cam3	No	No	Live	6.06	1 (1)	No	-	0	0	0	-	-
<input checked="" type="checkbox"/> Cam4	No	No	Live	6.06	1 (1)	No	-	0	0	0	-	-
<input checked="" type="checkbox"/> Cam5	No	No	Live	6.05	1 (1)	No	-	0	0	0	-	-
<input checked="" type="checkbox"/> Cam6	No	No	Live	6.06	1 (1)	No	-	0	0	0	-	-
<input checked="" type="checkbox"/> Cam7	No	No	Live	6.06	1 (1)	No	-	0	0	0	-	-

CPU Usage:

1%

Network Usage:

0%

Tools for monitoring system performance: CPU usage and network traffic.

Distribution in the UK

**Lambda**  
photometrics

Lambda Photometrics Ltd, Lambda House, Batford Mill, Harpenden, Hertfordshire AL5 5BZ

E: [info@lambdaphoto.co.uk](mailto:info@lambdaphoto.co.uk) W: [www.lambdaphoto.co.uk](http://www.lambdaphoto.co.uk) T: +44 (0)1582 764334 F: +44 (0)1582 712084

The leading supplier of scientific and industrial lasers, optical systems and associated accessories, fibre optic components and instrumentation, and machine vision products.